



SORSO

PIANO PARTICOLAREGGIATO DEL CENTRO STORICO
E MATRICE DELL'INSEDIAMENTO
IN ADEGUAMENTO AL PIANO PAESAGGISTICO REGIONALE



Comune di Sorso

Il Sindaco:

dot. Fabrizio Demetris

Assessore all'Urbanistica:

dot. Andrea Mengola

Responsabile del Servizio 2.1

R.U.P.:

ing. Marco Dello

Coordinatore ufficio del Piano:

ing. Marco Dello

Ufficio del Piano:

arch. Gian J. Marco Carta

geom. Pietro Canu

Redatto da:

arch. Franco Galdieri

Gruppo di lavoro:

Produzioni e Servizi Tecnici s.r.l.

arch. Giovanni Galdieri

arch. Stefano Nuddi

arch. Gian J. Marco Carta

geom. Mariano Dei

arch. Luca Zato

arch. Massimo Natta

geom. Mariano Dei

D_5_2b_Comparto 2

- Profili viari di stato attuale e di progetto (scala 1:500)

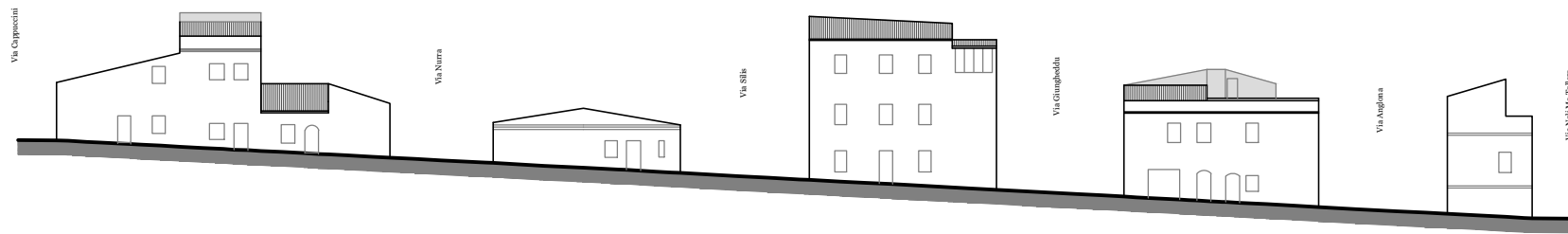
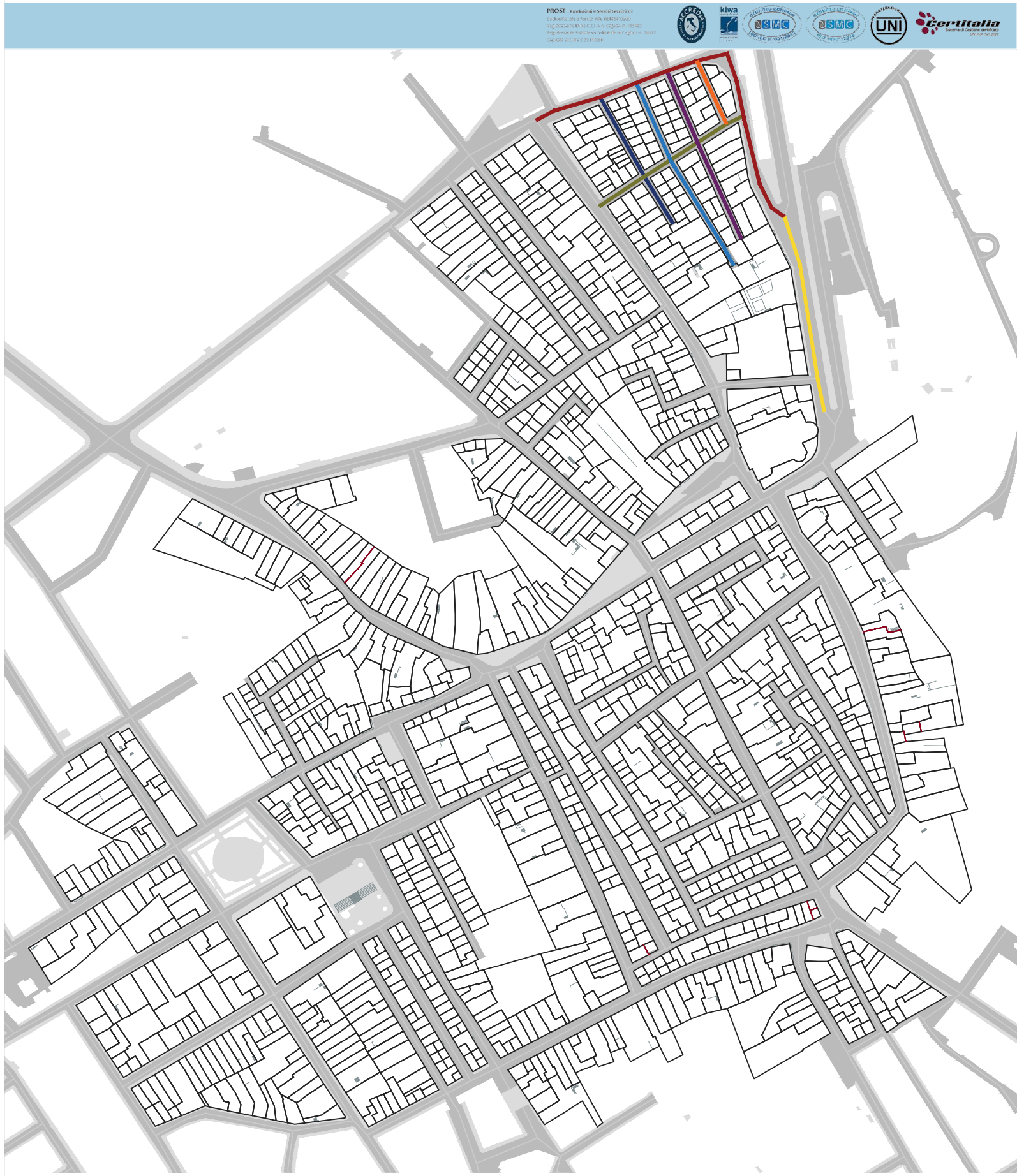

Comparto 8

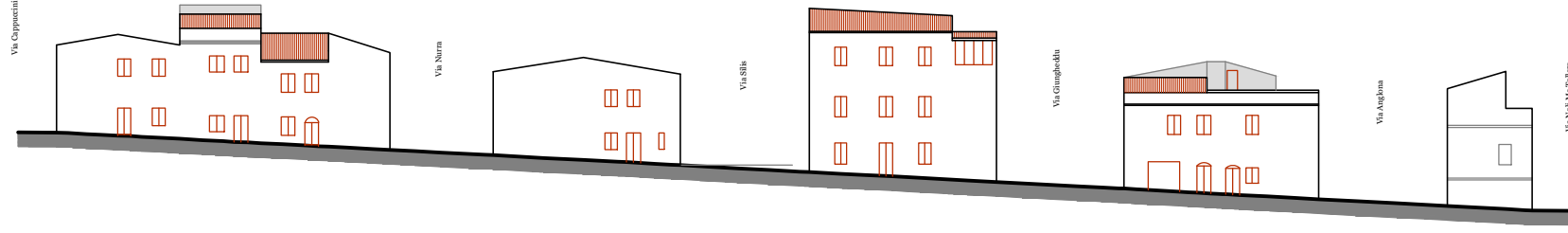

Comparto 8

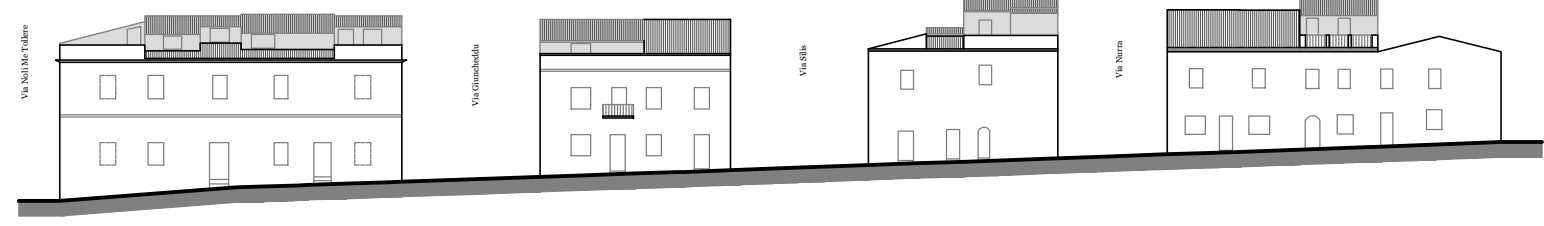

Comparto 8

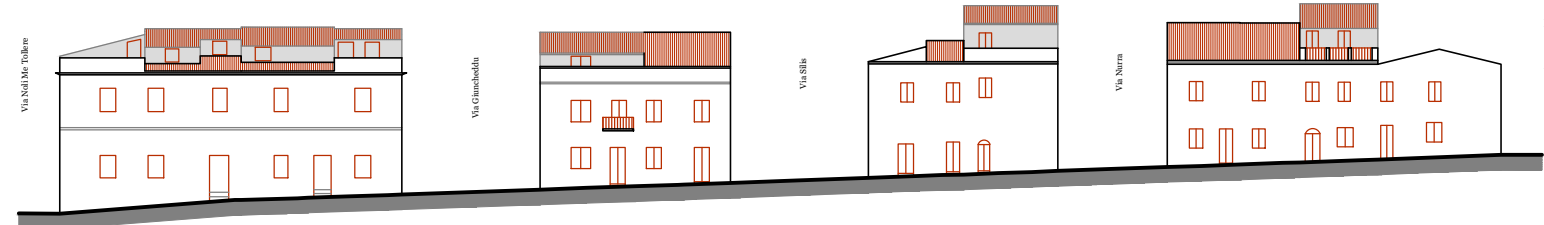

Comparto 8

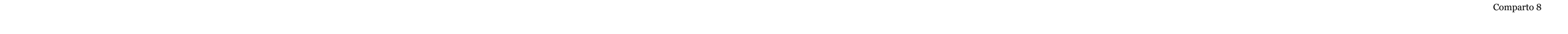
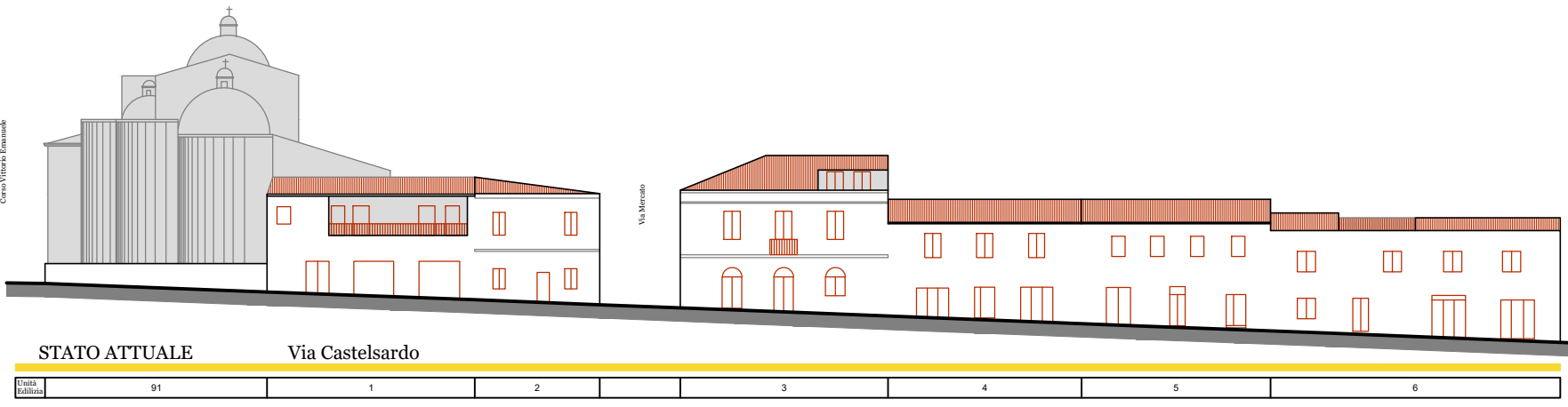
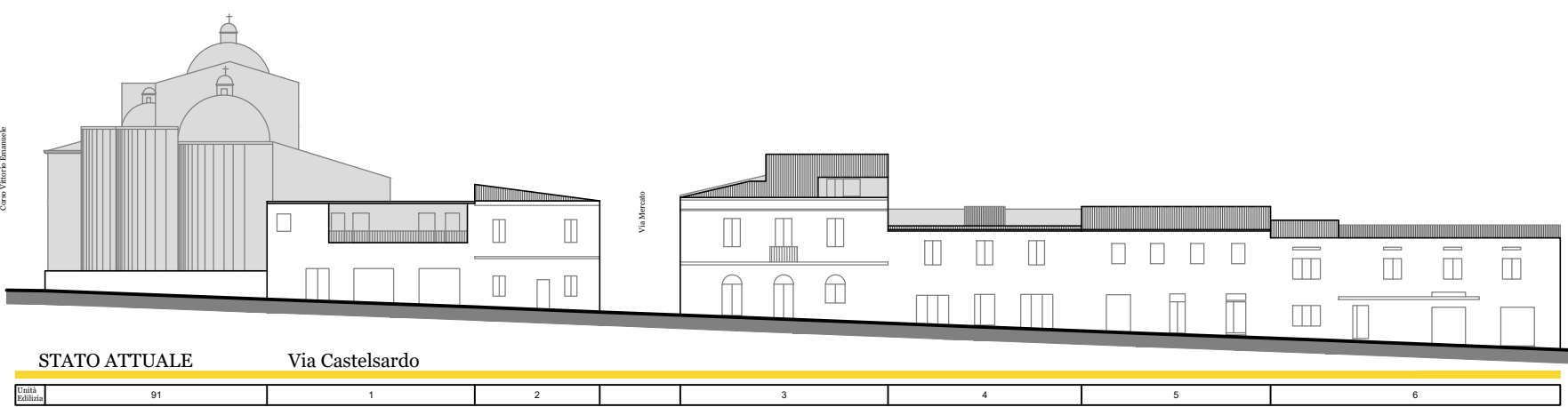
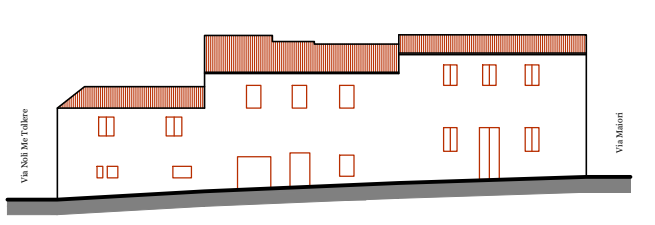
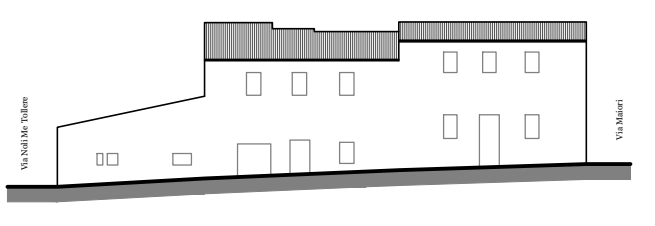
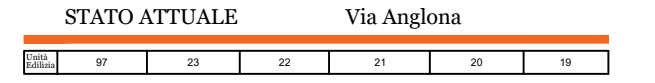
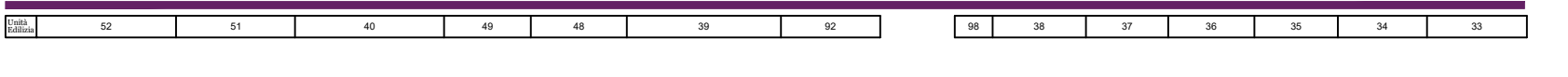
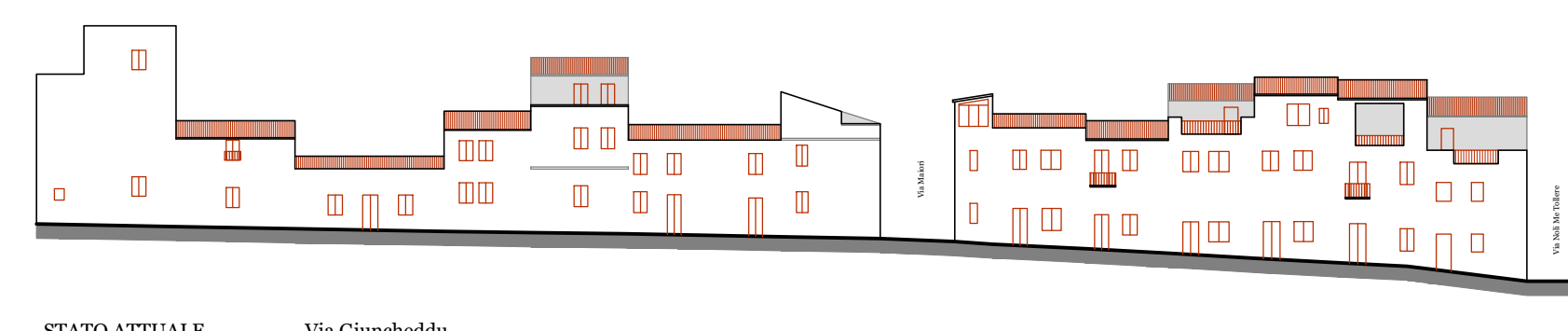
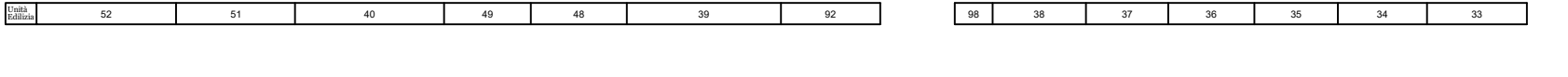
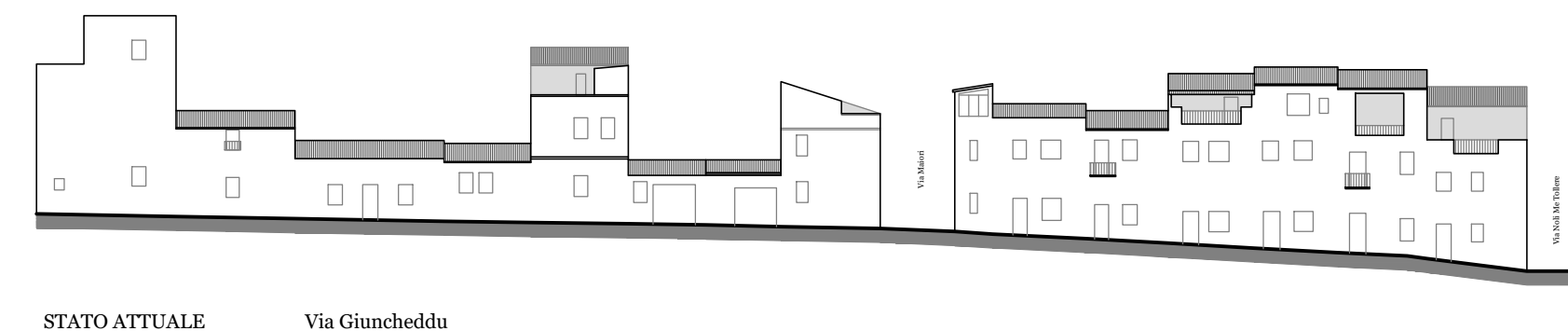
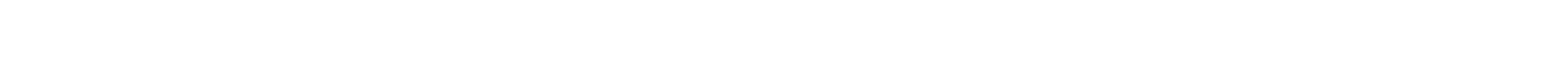
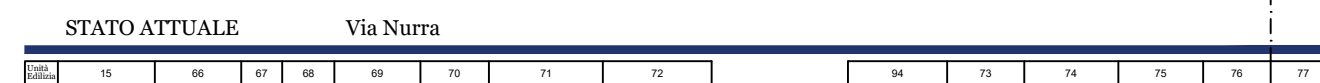
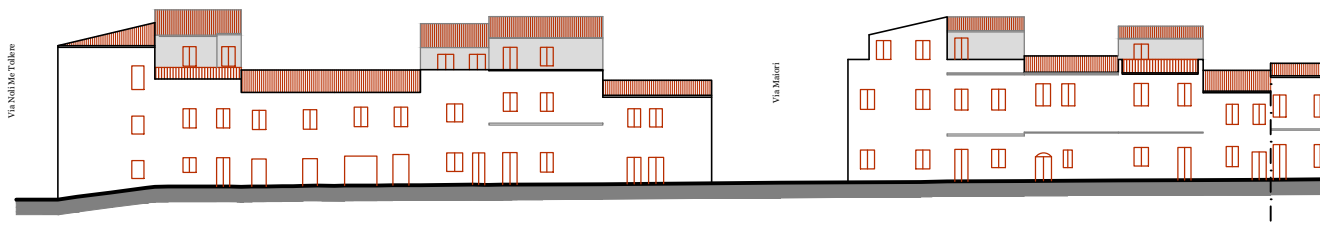
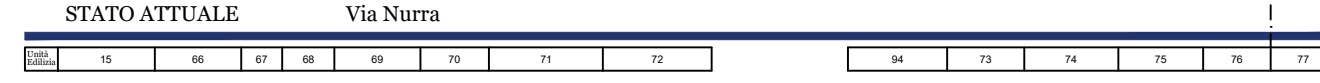
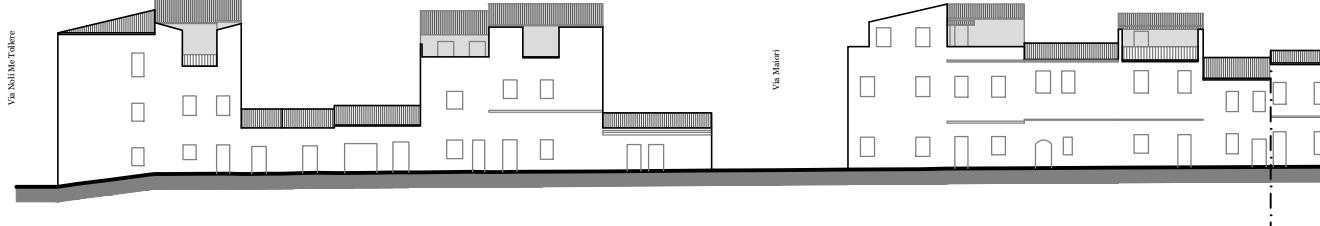
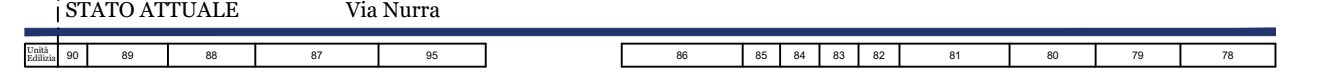
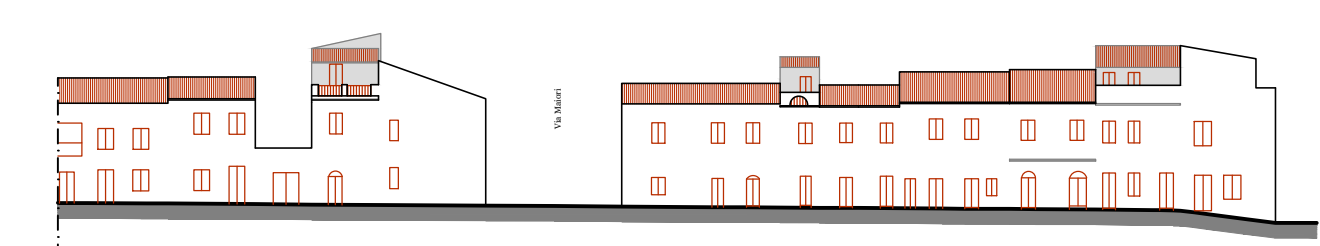
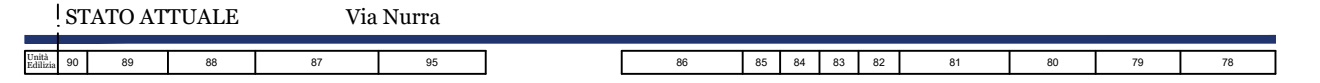
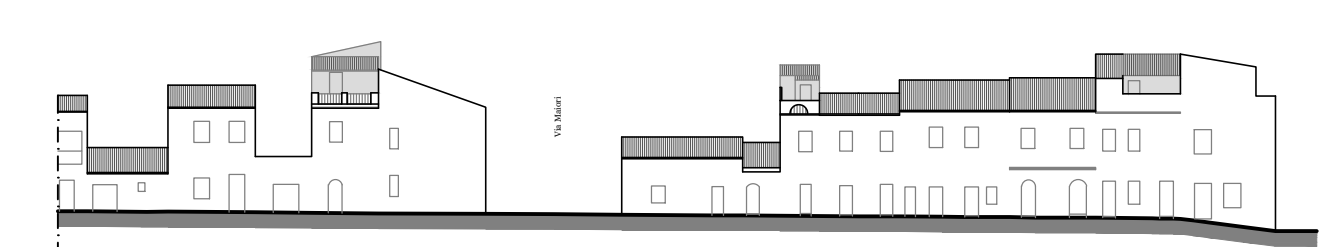
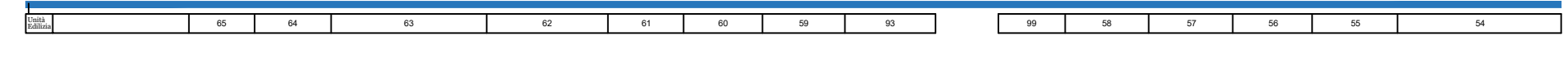
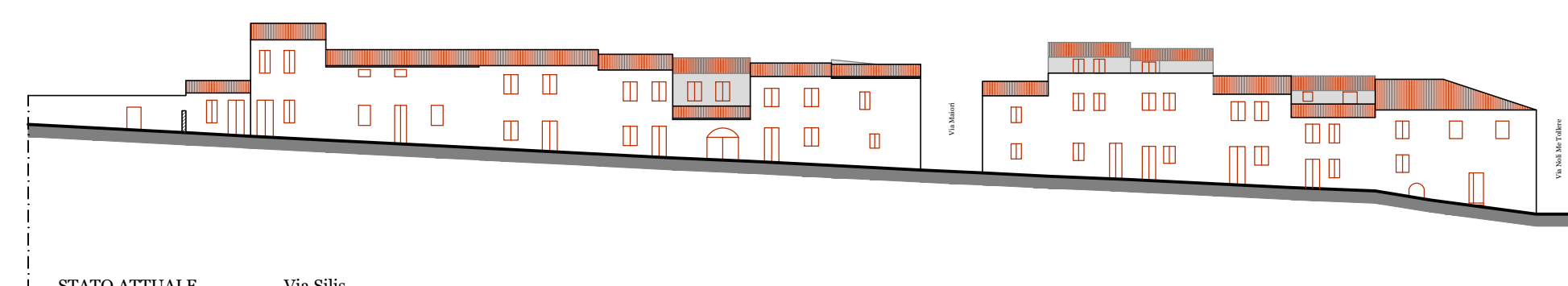
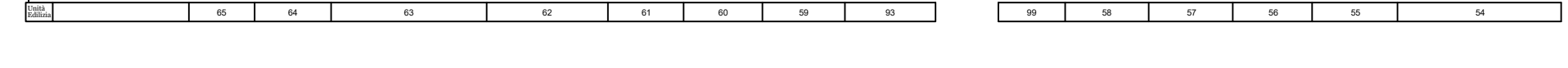
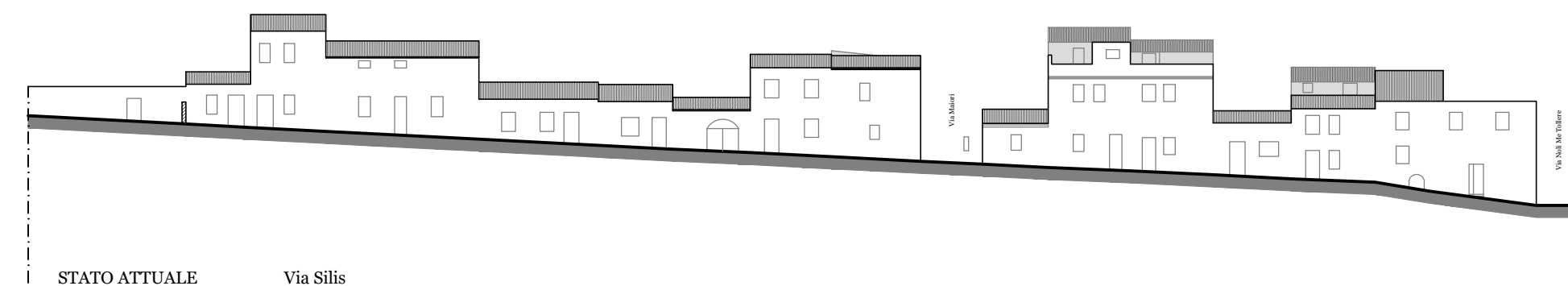
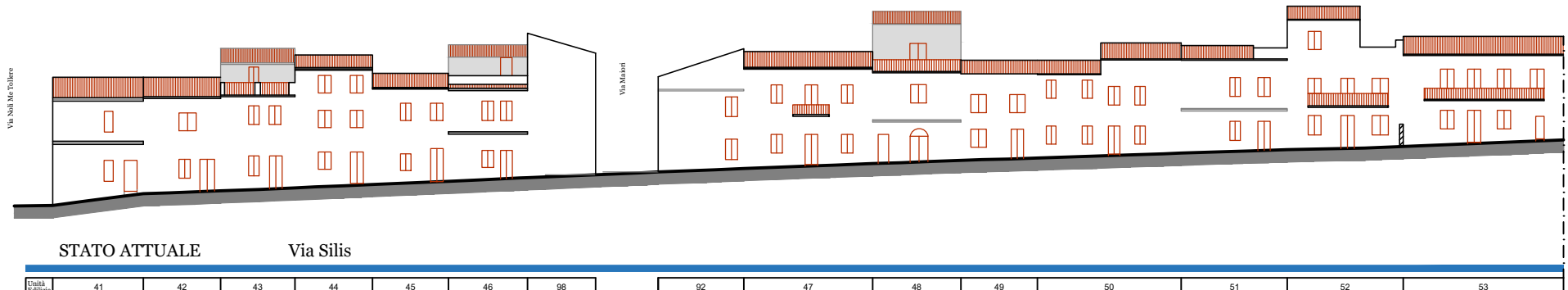
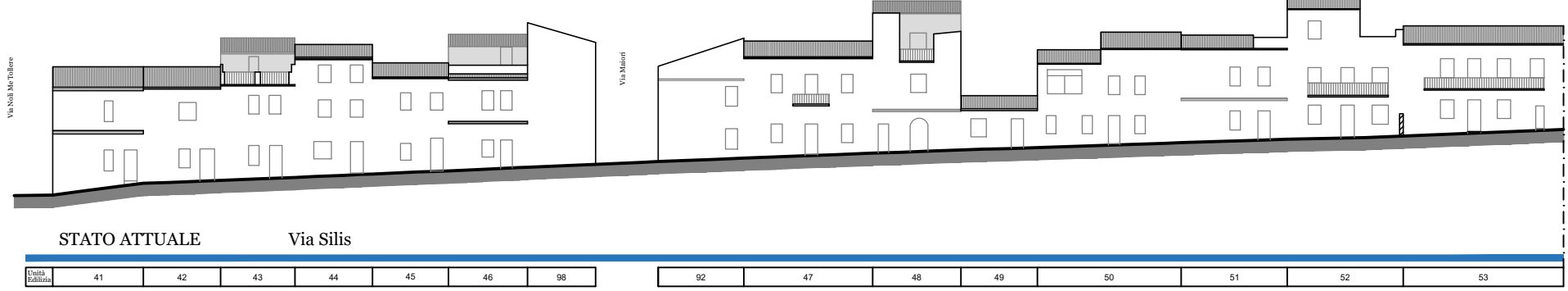

Comparto 8

Comparto 8