



PIANO PARTICOLAREGGIATO DEL CENTRO STORICO E MATRICE DELL'INSEDIAMENTO IN ADEGUAMENTO AL PIANO PAESAGGISTICO REGIONALE



Assessore all'Urbanistica:
dott. Andrea Mangiatia

Responsabile del Servizio 2.1
R.U.P.:
ing. Marco Delrio

Coordinatore ufficio del Piano:
ing. Marco Delrio

Ufficio del Piano:
arch. pian. jr. Marco Carta
geom. Pietro Canu

Redatto da:
arch. Franco Galdieri

Gruppo di lavoro:
Produzioni e Servizi Tecnici s.r.l.
arch. Giovanni Galdieri
arch. Stefania Nudda
arch. pian. jr. Miriam Cambuli
arch. Luca Zairo
arch. Massimo Matta
geom. Mariano Boi

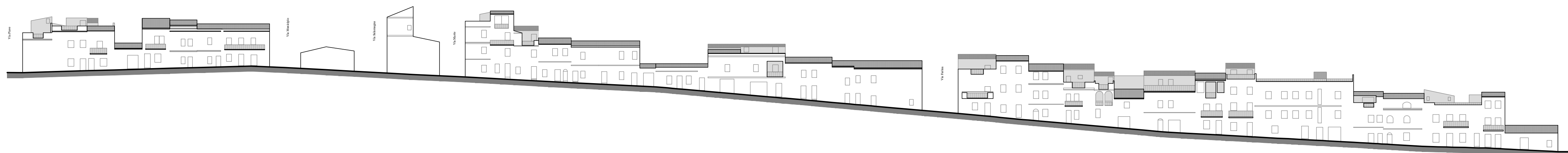
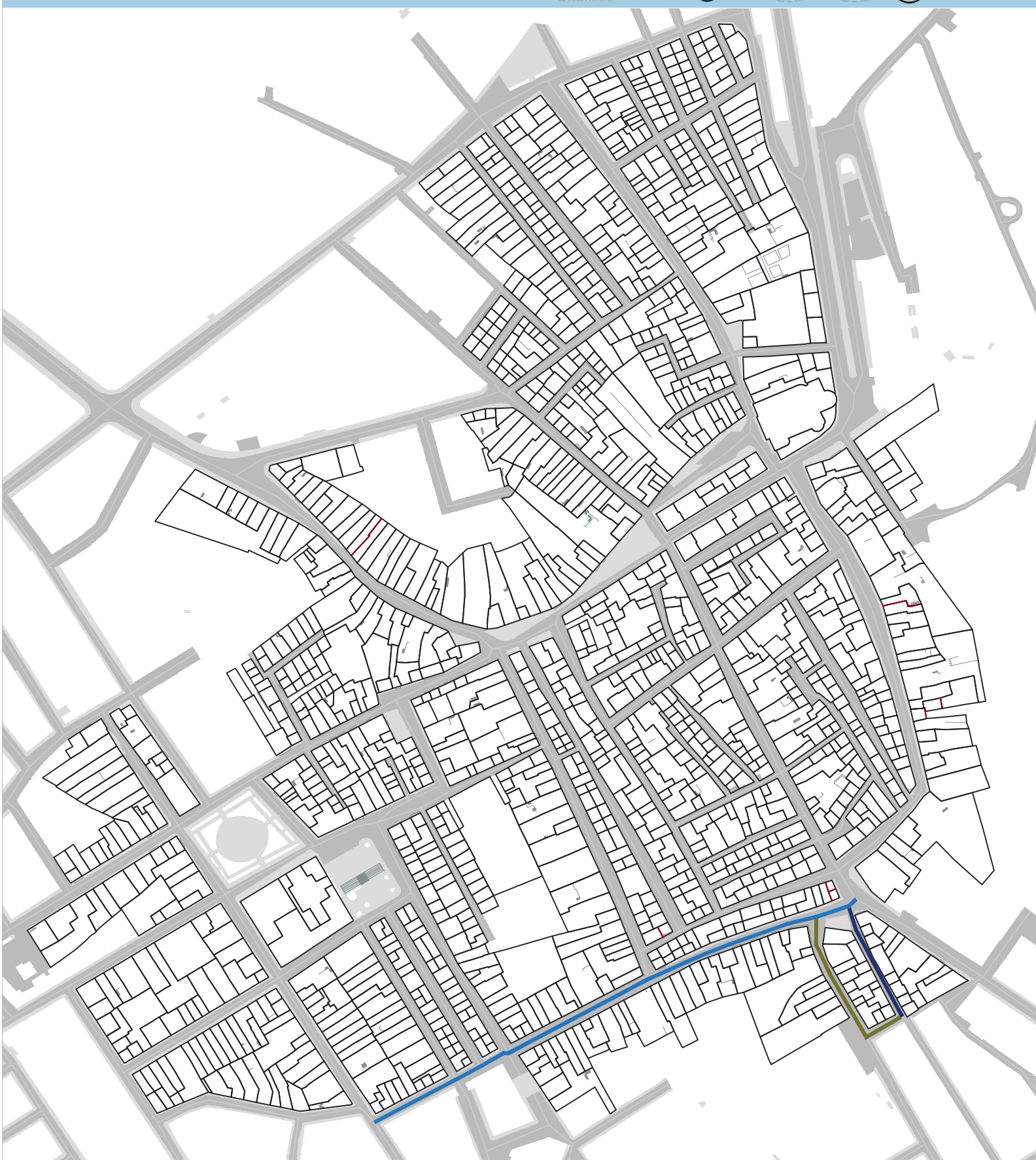

STATO ATTUALE Via Capo Corso

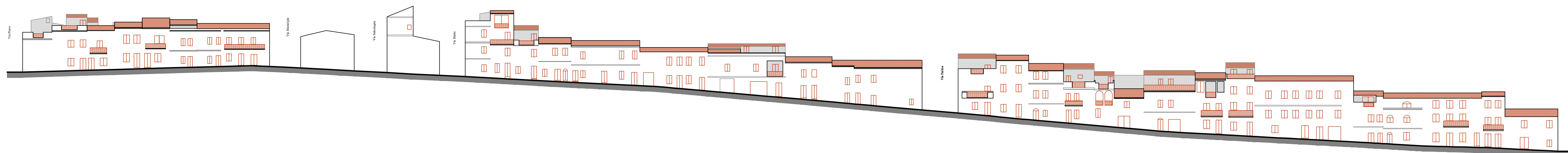
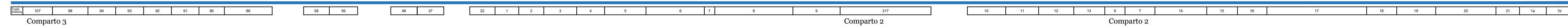

PROGETTO Via Capo Corso

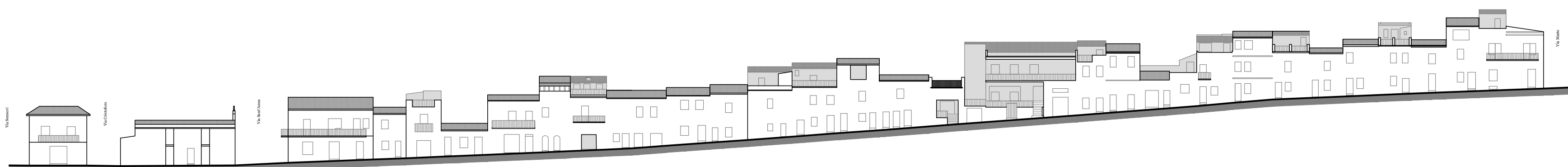
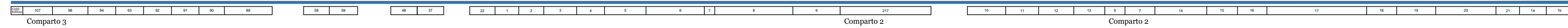

STATO ATTUALE Via Capo Corso



PROGETTO Via Capo Corso

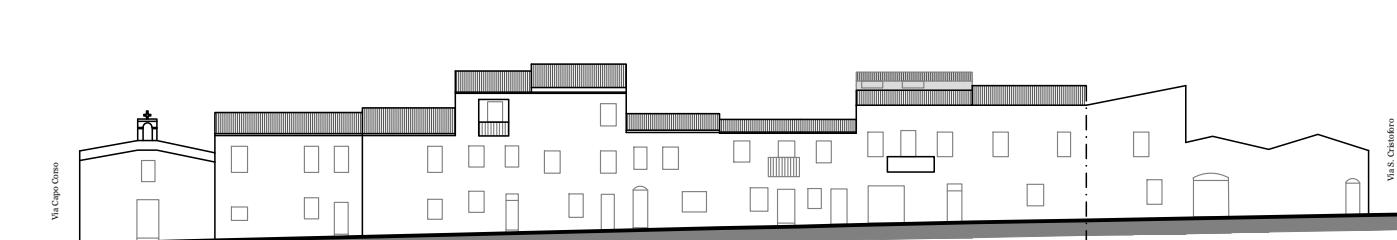

STATO ATTUALE Via Sant'Anna

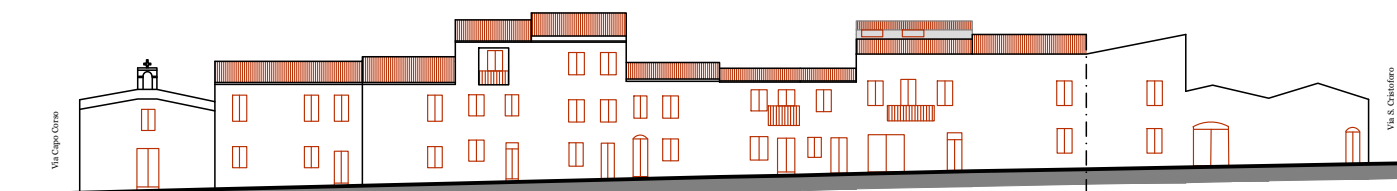

PROGETTO Via Sant'Anna

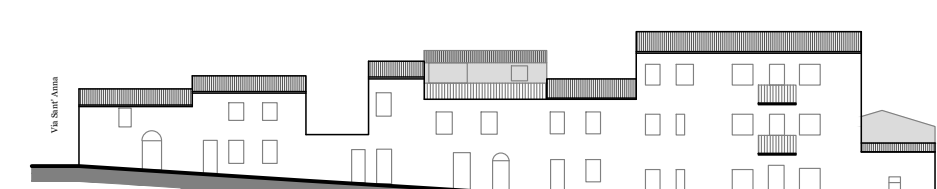
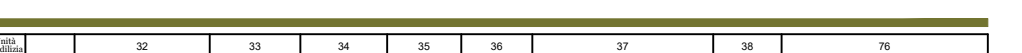
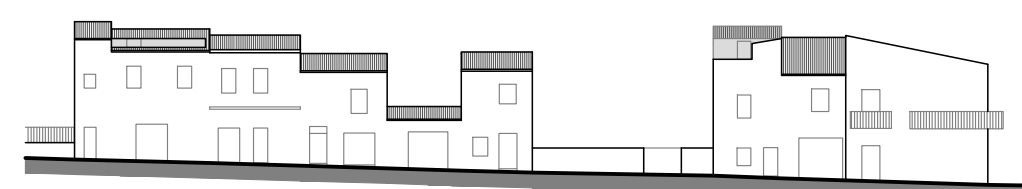
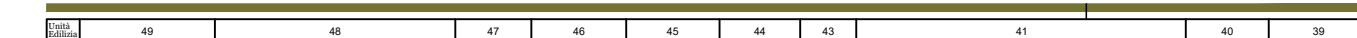

STATO ATTUALE Via S. Cristoforo

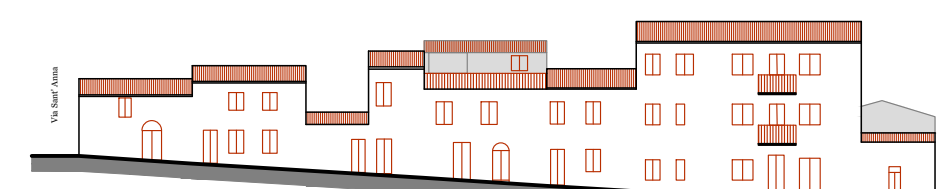

PROGETTO Via S. Cristoforo

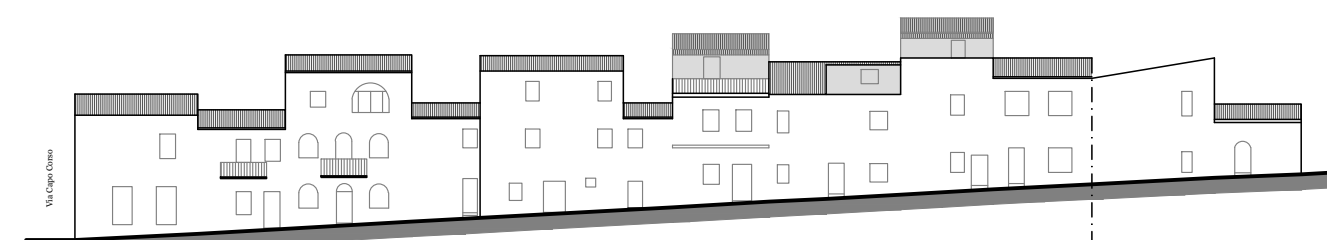

STATO ATTUALE Via S. Cristoforo

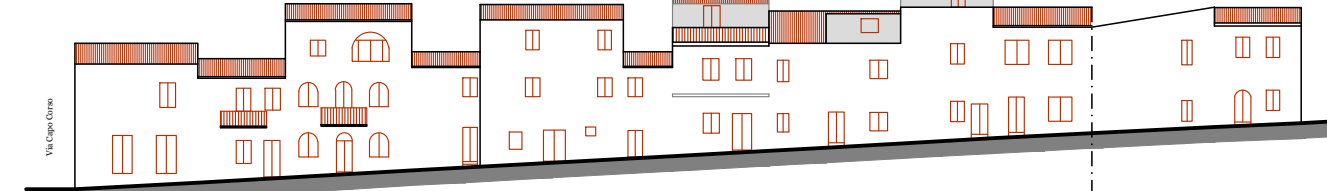

PROGETTO Via S. Cristoforo

