



SORSO

PIANO PARTICOLAREGGIATO DEL CENTRO STORICO
E MATRICE DELL'INSEDIAMENTO
IN ADEGUAMENTO AL PIANO PAESAGGISTICO REGIONALE



Comune di Sorso

Il Sindaco:

dot. Antonio Demetrio

Assessore all'Urbanistica:

dot. Andrea Mengato

Responsabile del Servizio 2.1

ing. Marco Dello

Coordinatore ufficio del Piano:

ing. Marco Dello

Ufficio del Piano:

arch. Gian P. Marco Gatti

geom. Pietro Gatti

Redatto da:

arch. Franco Galdieri

Gruppo di lavoro:

Produttori e Servizi Tecnici s.r.l.

arch. Giovanni Galdieri

arch. Stefano Nodda

arch. parr. J. Alessio Cambuli

geom. Massimo Bui

arch. Luca Zito

arch. Massimo Bui

geom. Massimo Bui

D_5_2b_Comparto 2

- Profili viari di stato attuale e di progetto (scala 1:500)

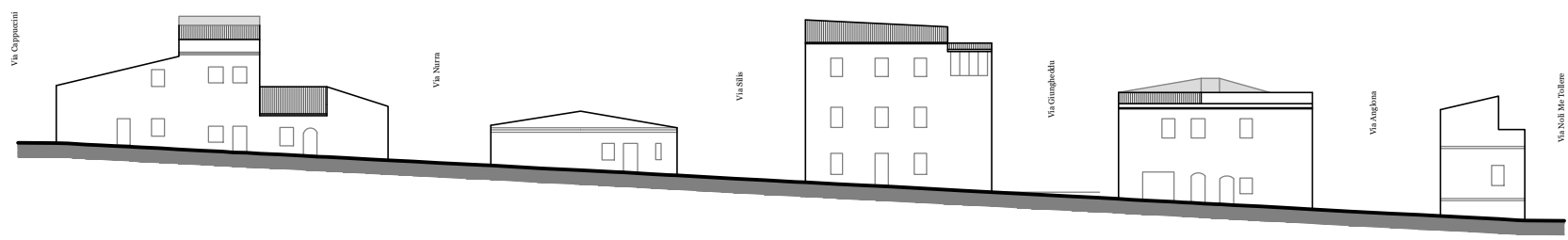
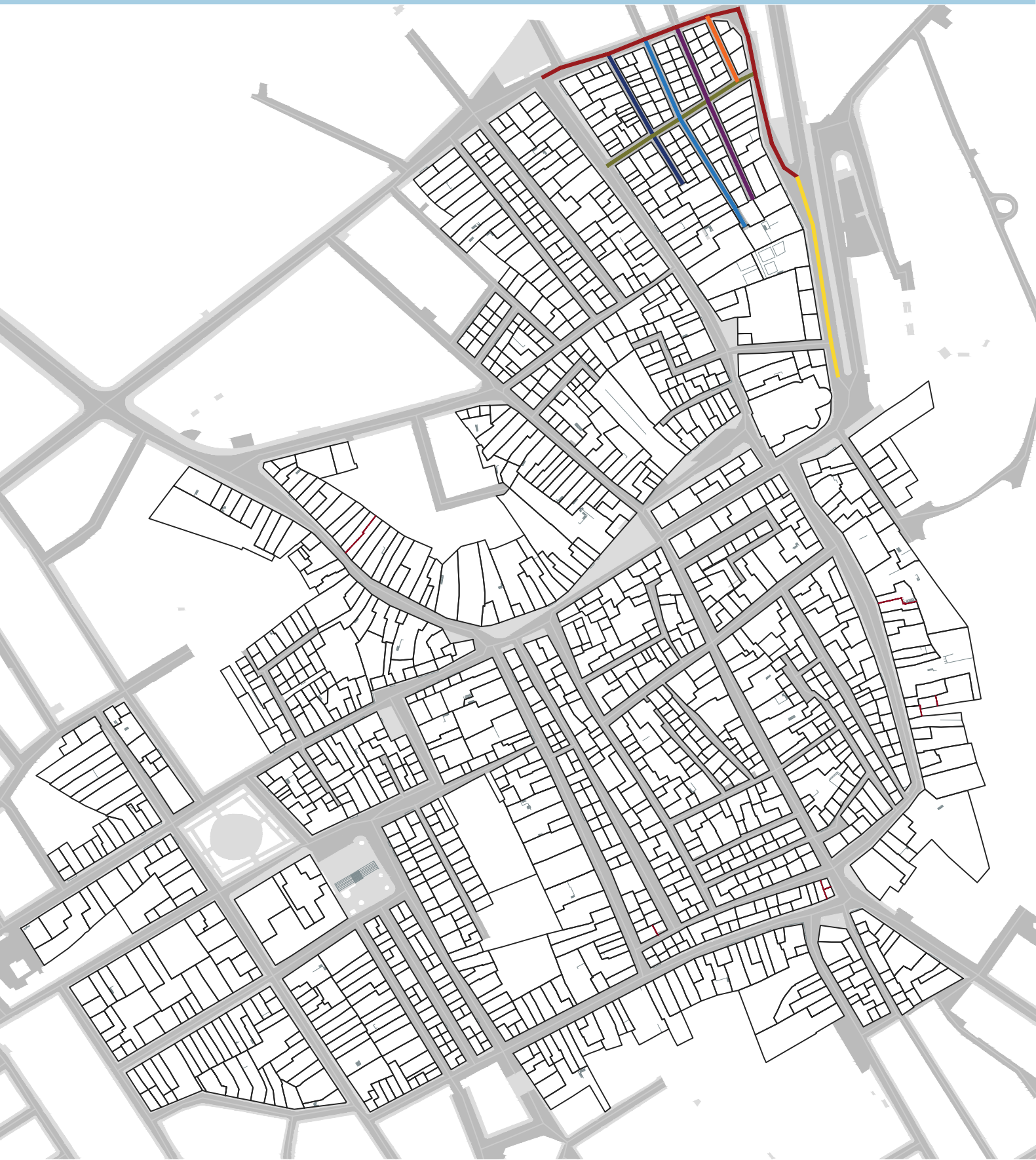

STATO ATTUALE

Via Maiori

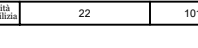

Comparto 8

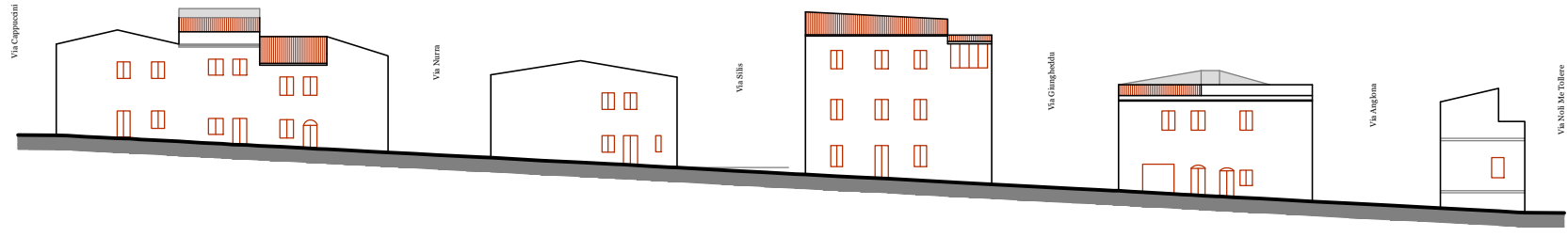

STATO ATTUALE

Via Maiori

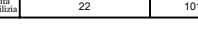

Comparto 8

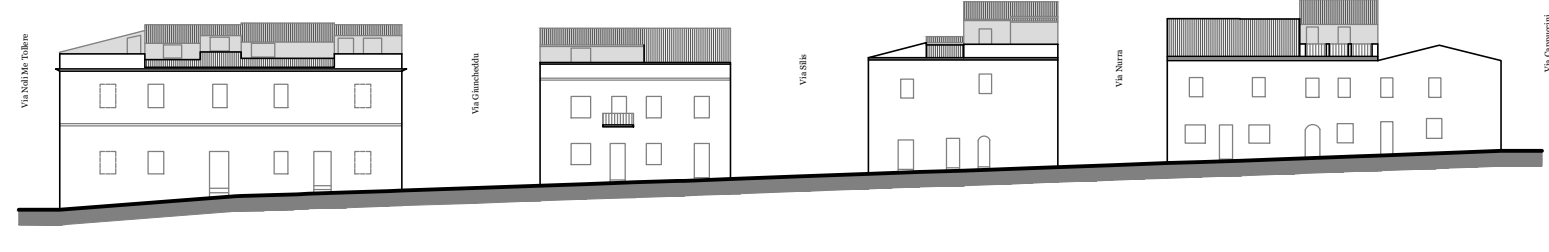

STATO ATTUALE

Via Maiori

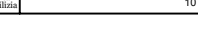

Comparto 8

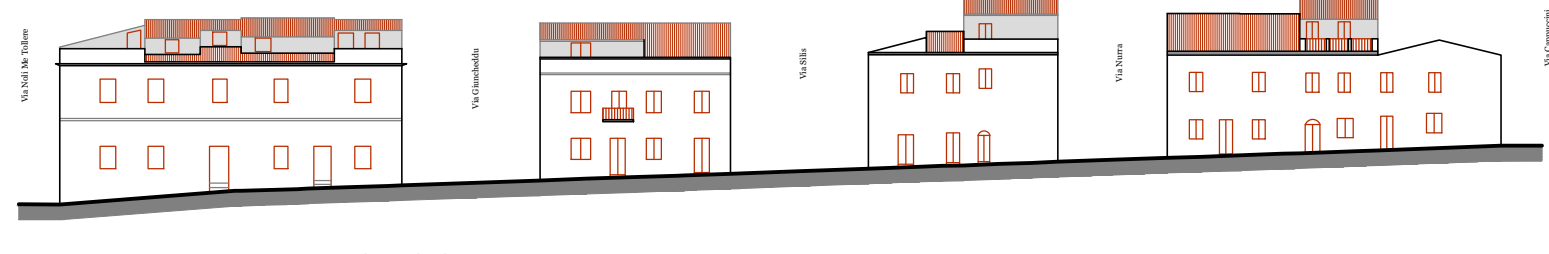

STATO ATTUALE

Via Maiori

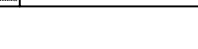

Comparto 8

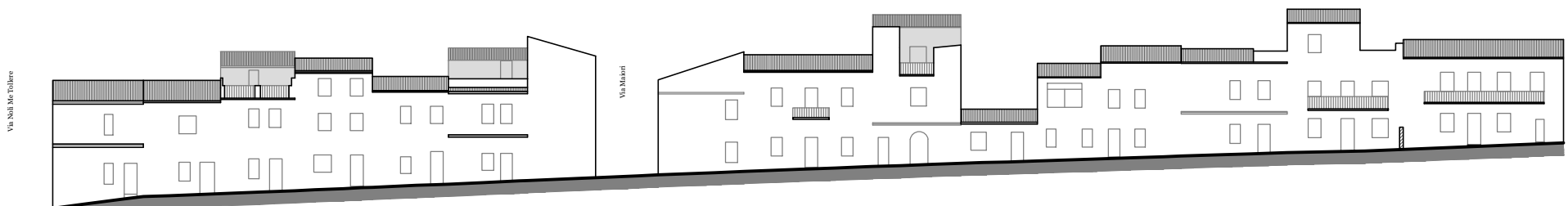

STATO ATTUALE

Via Silis

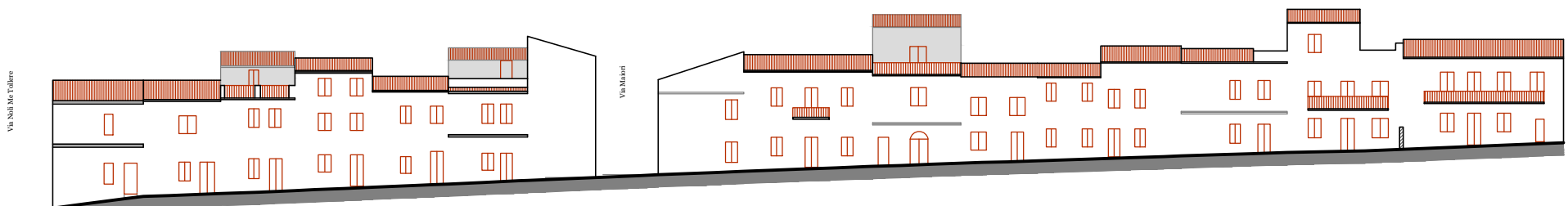

STATO ATTUALE

Via Silis

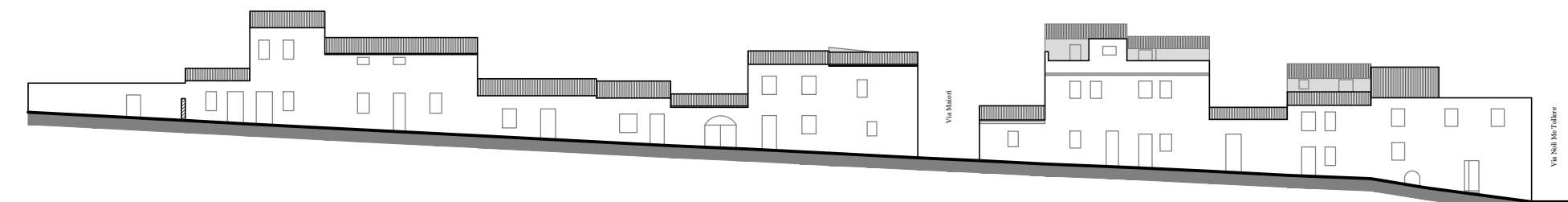

STATO ATTUALE

Via Silis

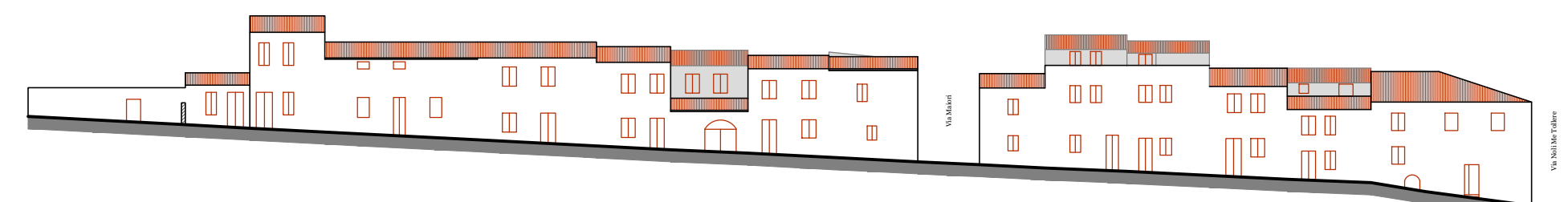

STATO ATTUALE

Via Silis

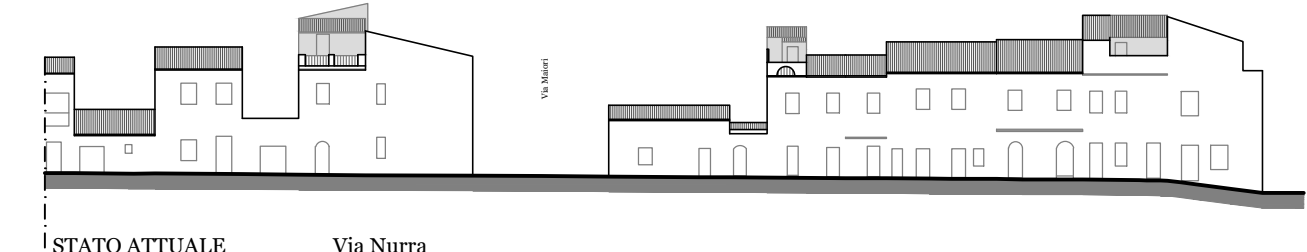

STATO ATTUALE

Via Nurra

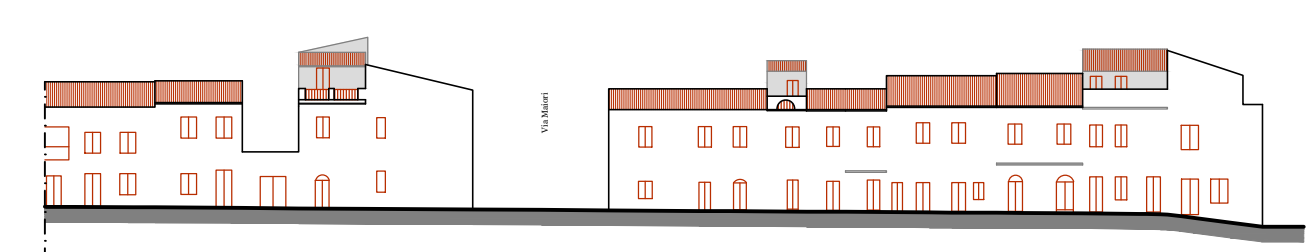
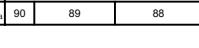

STATO ATTUALE

Via Nurra

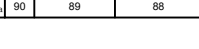

STATO ATTUALE

Via Anglona

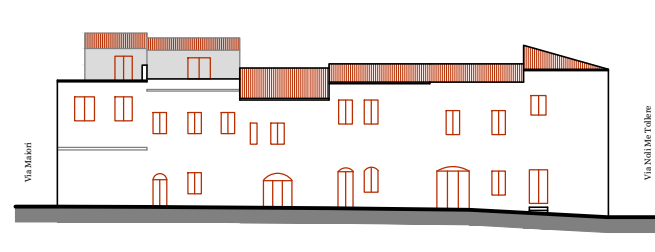
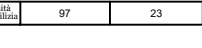

STATO ATTUALE

Via Anglona

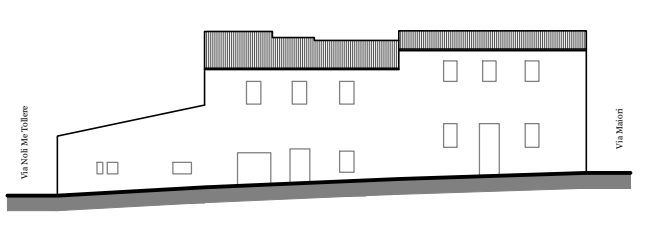
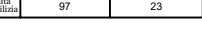

STATO ATTUALE

Via Anglona

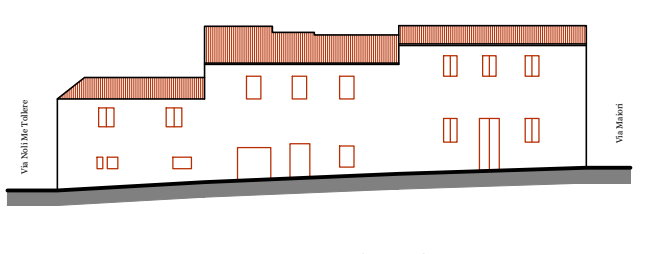
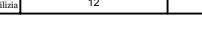

STATO ATTUALE

Via Anglona

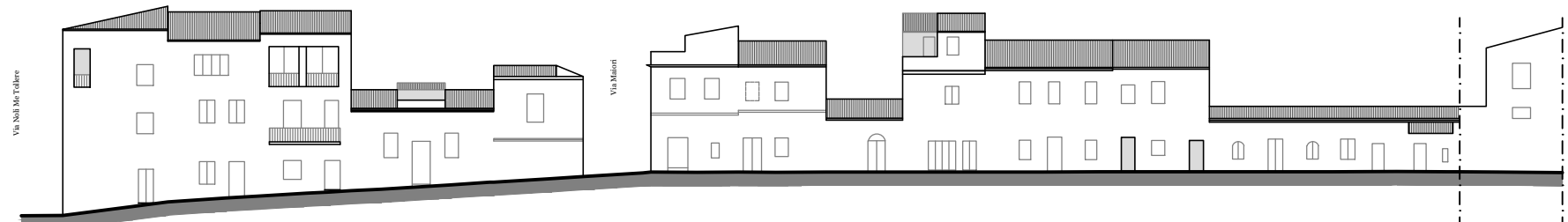

STATO ATTUALE

Via Giunchedda

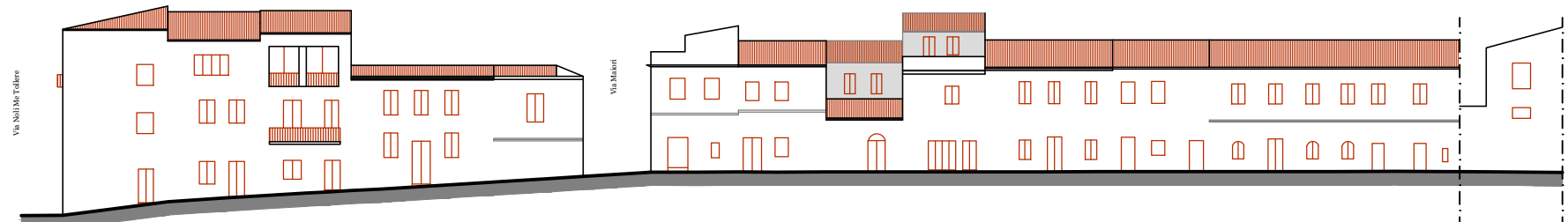
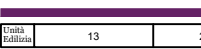

STATO ATTUALE

Via Giunchedda

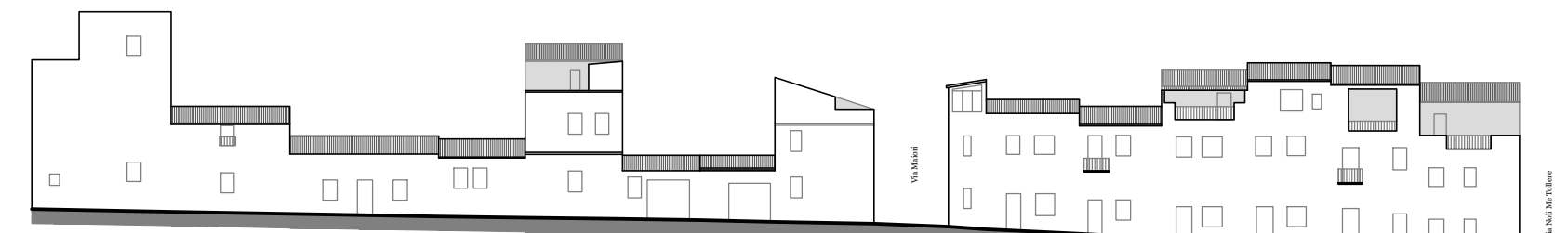
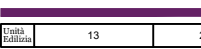

STATO ATTUALE

Via Giunchedda

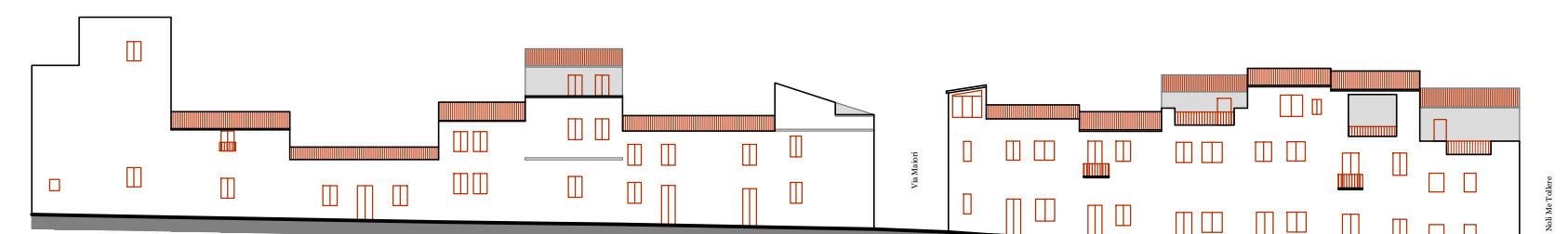

STATO ATTUALE

Via Giunchedda

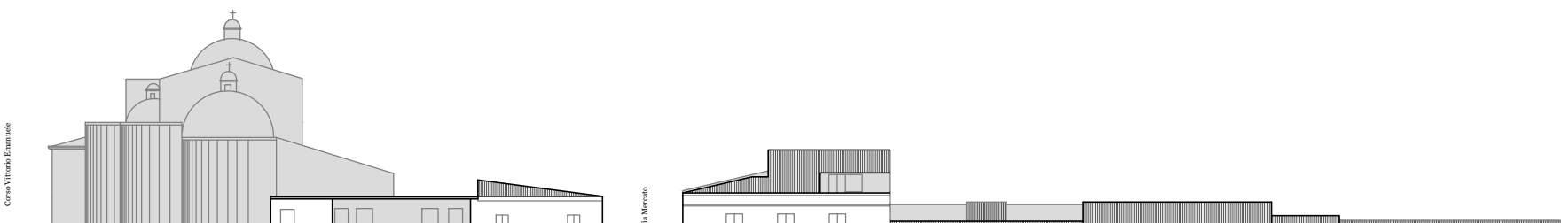

STATO ATTUALE

Via Castelardo

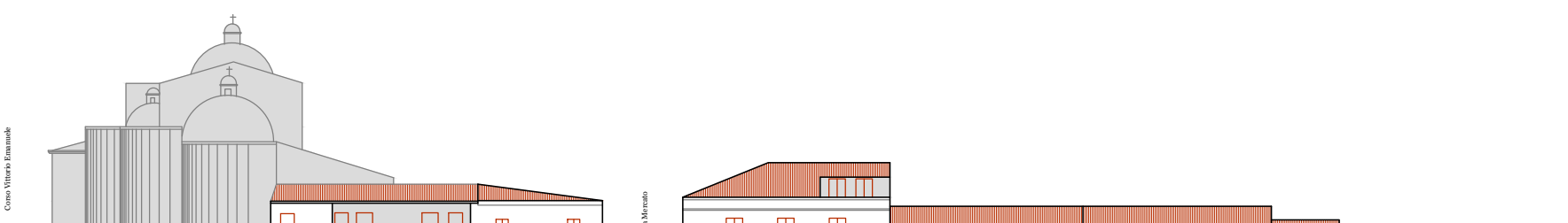

STATO ATTUALE

Via Castelardo



STATO ATTUALE

Via Noli Me Tollere

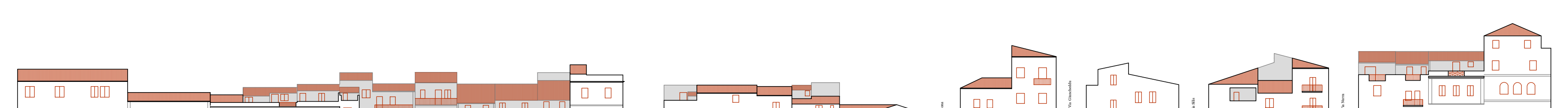
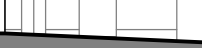

STATO ATTUALE

Via Noli Me Tollere



Comparto 8

Comparto 8